

FRONT ELEVATION

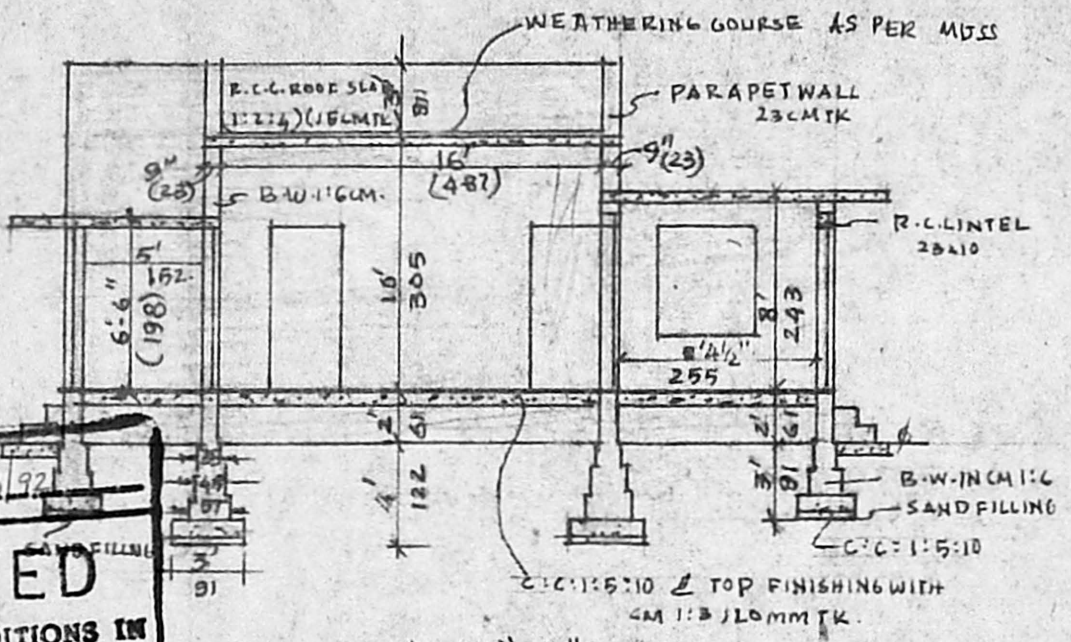

SECTION AT "AA"

Planning Permit No. A/1663/92

APPROVED

SUBJECT TO THE CONDITIONS IN THIS OFFICE LETTER.

No. A/17663/92 Dated 10.9.92

FOR MEMBER SECRETARY
MADRAS METROPOLITAN
DEVELOPMENT AUTHORITY
MADRAS 600 008

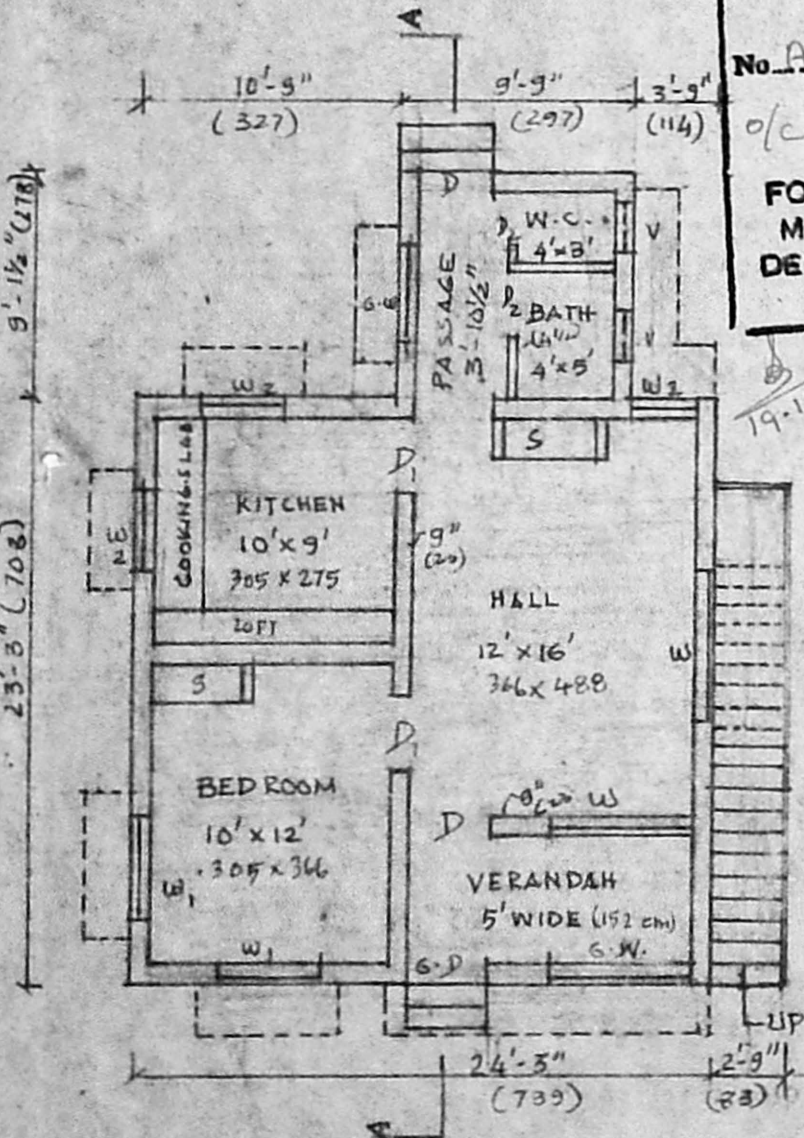

PLAN

- PROPOSED WORK
- ROADS
- SITE BOUNDARY

$9' \frac{1}{2} \times 9' \frac{1}{2} = 88.96$
 $23' \frac{3}{4} \times 24' \frac{3}{4} = 583.81$
 $\frac{88.96}{583.81} = 0.152$
 $\frac{88.96}{223} = 0.399$
 $\frac{583.81}{223} = 2.618$

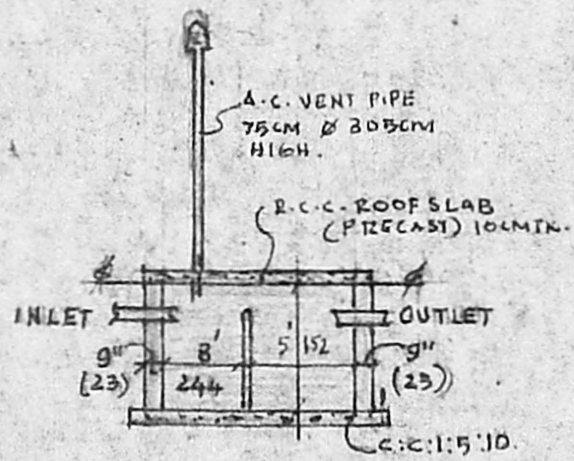

SECTION OF SEPTIC TANK.

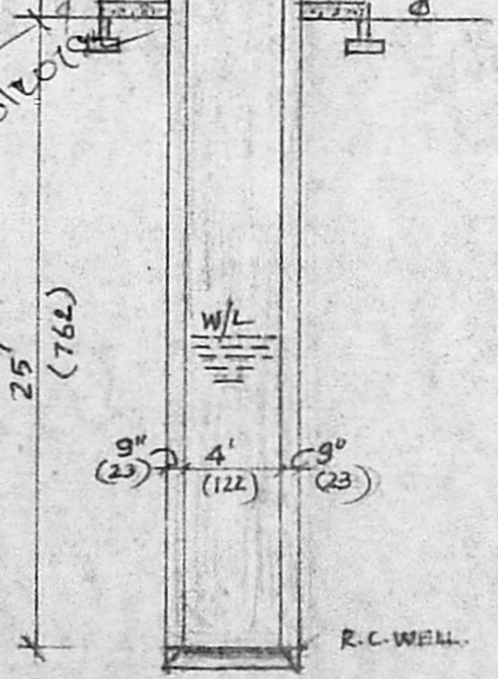

SECTION OF WELL.

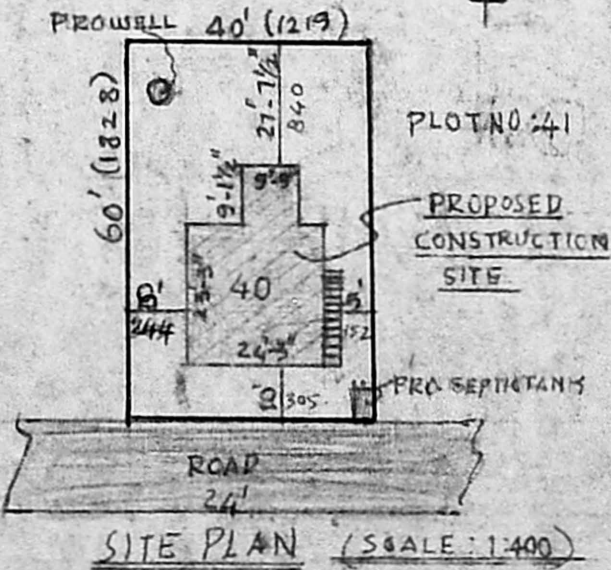

SITE PLAN (SCALE: 1:400)

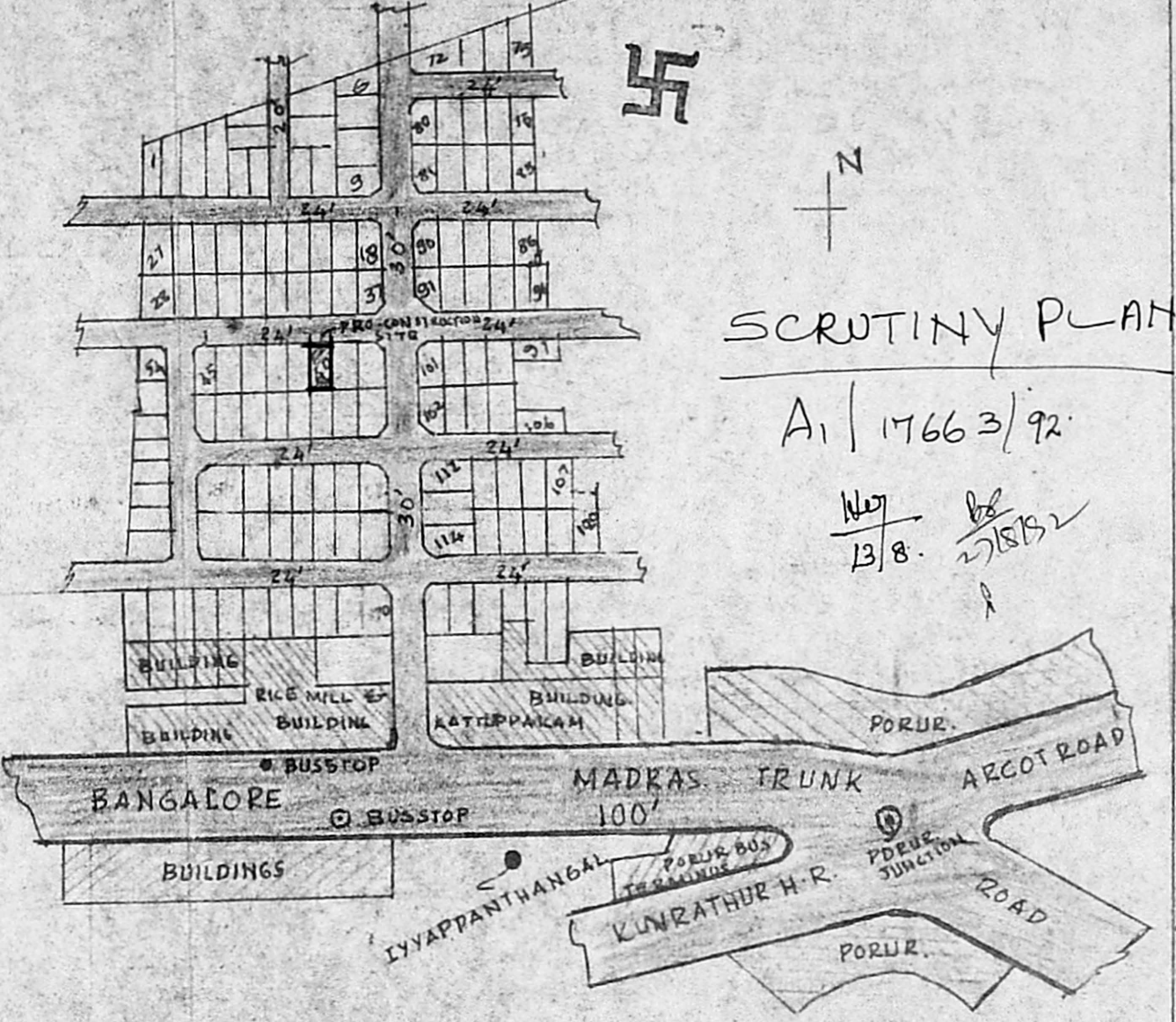

KEY PLAN
NOT TO SCALE

AREA PARTICULARS:		PLAN OF PROPOSED RESIDENTIAL BUILDING AT PLOT NO 40 OF JAYALAKSHMINAGAR IN S. NO 210/2 PART OF V. 47, KATTUPPAKAM, VILLAGE, SRI PERUMBUDUR TALUK, CHENGALPATTU DISTRICT.	
AREA OF THE GROUND -		2400 sqft (lot) 223 m ²	
PLINTH AREA OF THE BUILDING		652 sqft (lot) 60.5 m ²	
REFERENCE		SCALE 1:100	
DOOR			
D	99 x 198		
D ₁	91 x 198		
D ₂	76 x 198		
G.D	99 x 198		
WINDOW			
W	137 x 122		
W ₁	91 x 122		
W ₂	91 x 106		
V	45 x 61		
G.W	137 x 122		

SCRUTINY PLAN

A/17663/92

13/8. 2/18/92

Capt. R. E. DEENATHA RAO
Civil Engineer & Licensed Surveyor,
33, MIR BAKSHI ALI STREET, MADRAS-14,
Phone: 832801
ENGINEER.

S. Joy
OWNER